

UCR Crime Summary

Arlington Police Department
December – 2019



Note: Not End of Year report.

| City of Arlington Crime YTD | | |
|---------------------------------|--------|--|
| -1.5% | | |
| Number of Incidents/Victims YTD | | |
| 2018 | 2019 | |
| 13,391 | 13,194 | |

| City of Arlington December Crime | | |
|----------------------------------|-------|--|
| -4.8% | | |
| Number of Incidents/Victims | | |
| 2018 | 2019 | |
| 1,094 | 1,042 | |

| Violent Crimes YTD | | Property Crimes YTD | |
|-----------------------|-------|-------------------------|--------|
| 14.5% | | -3.9% | |
| Number of Victims YTD | | Number of Incidents YTD | |
| 2018 | 2019 | 2018 | 2019 |
| 1,781 | 2,039 | 11,610 | 11,155 |

| Violent Crimes December | | Property Crimes December | |
|-------------------------|------|--------------------------|------|
| 7.9% | | -6.8% | |
| Number of Victims | | Number of Incidents | |
| 2018 | 2019 | 2018 | 2019 |
| 151 | 163 | 943 | 879 |

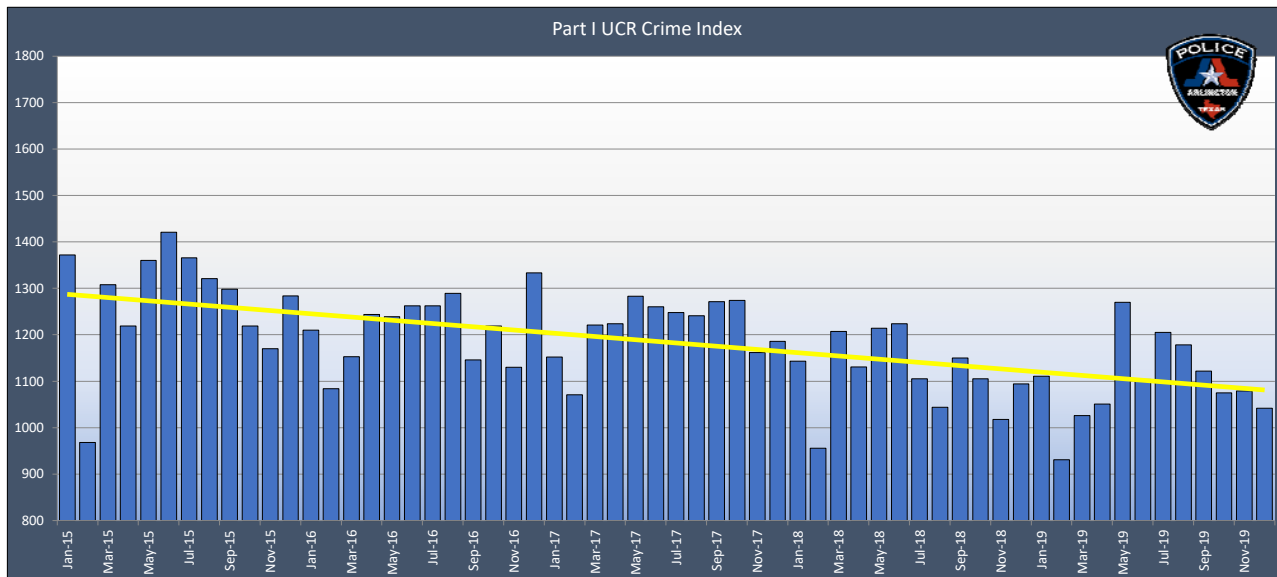
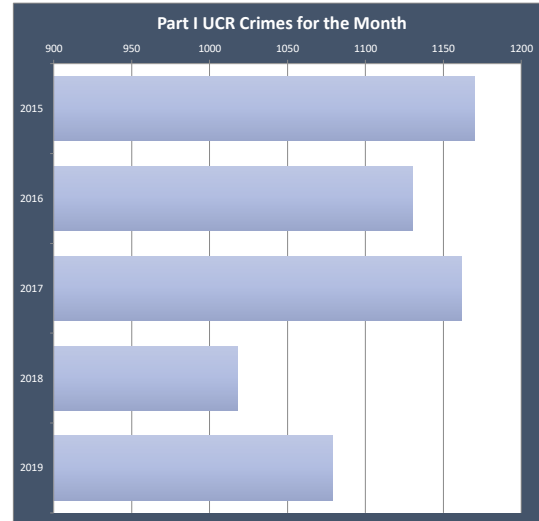
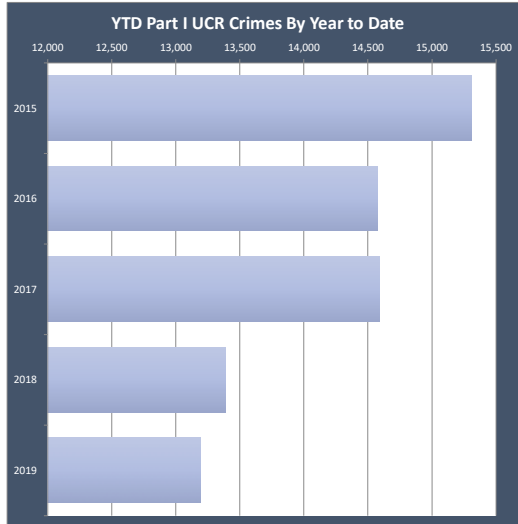

Source: The Arlington Police Department submits Incident Based crime reports (IBR) to the Texas Department of Public Safety (DPS) monthly. DPS converts IBR data into the historically used UCR Summary report for public convenience as the State of Texas officially transitions from UCR Summary reporting to IBR reporting. For more information on crime reporting please see: <http://www.arlington-tx.gov/police/police-crime-reporting/>

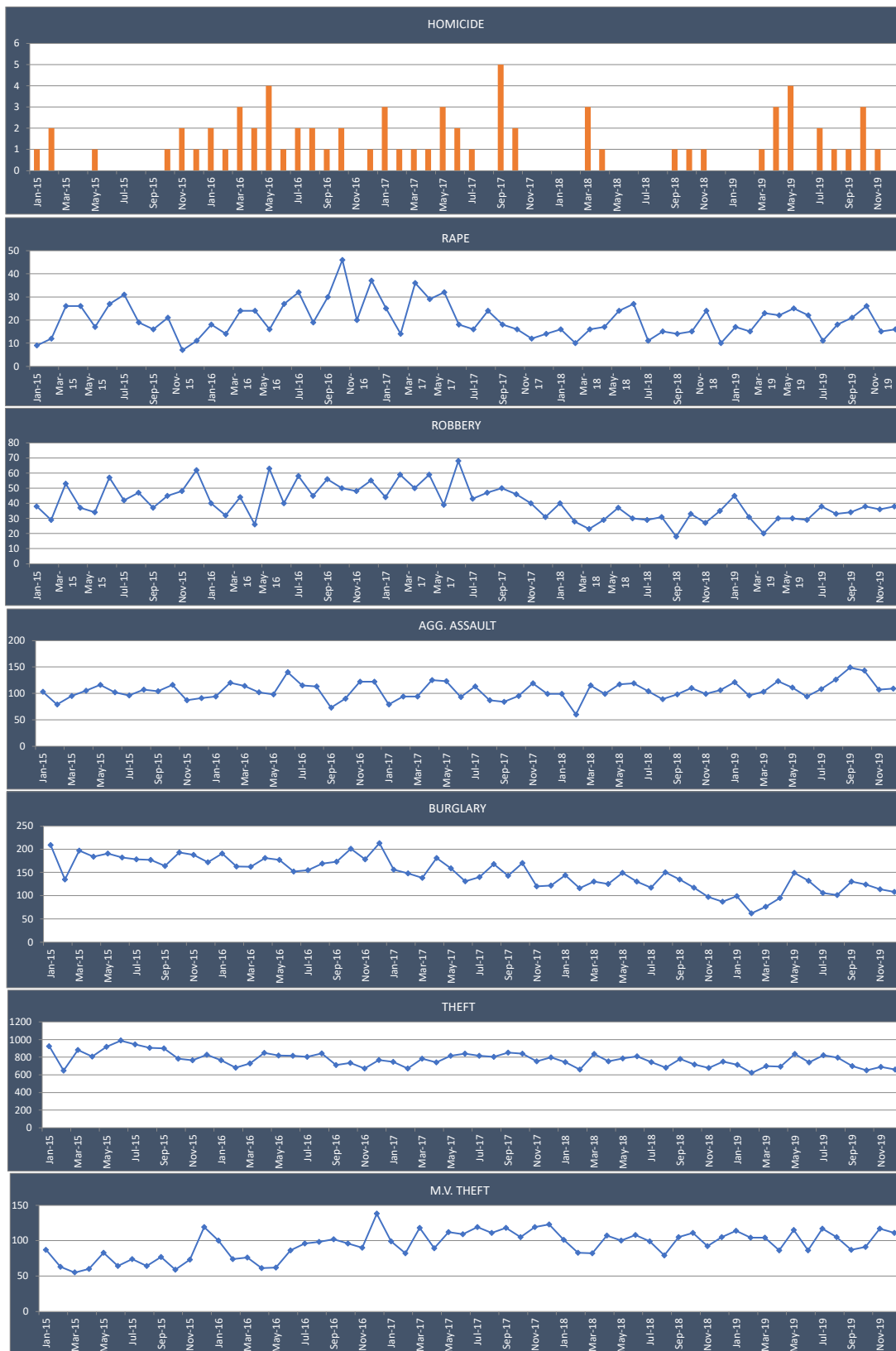

Source: The Arlington Police Department submits Incident Based crime reports (IBR) to the Texas Department of Public Safety (DPS) monthly. DPS converts IBR data into the historically used UCR Summary report for public convenience as the State of Texas officially transitions from UCR Summary reporting to IBR reporting. For more information on crime reporting please see: <http://www.arlington-tx.gov/police/police-crime-reporting/>

| HOMICIDE | JAN | FEB | MAR | APR | MAY | JUN | JUL | AUG | SEP | OCT | NOV | DEC | Annual Total | Monthly Avg. | Year to Date | Population | Crimes/100,000 |
|----------------------|---------|---------|--------|--------|-------|---------|--------|-------|--------|-------|-------|---------|--------------|--------------|--------------|------------|----------------|
| 2015 | 1 | 2 | 0 | 0 | 1 | 0 | 0 | 0 | 0 | 1 | 2 | 1 | 8 | 1 | 8 | 379,577 | 2.11 |
| 2016 | 2 | 1 | 3 | 2 | 4 | 1 | 2 | 2 | 1 | 2 | 0 | 0 | 21 | 2 | 21 | 380,740 | 5.52 |
| 2017 | 3 | 1 | 1 | 1 | 3 | 2 | 1 | 0 | 5 | 2 | 0 | 0 | 19 | 2 | 19 | 382,230 | 4.97 |
| 2018 | 0 | 0 | 3 | 1 | 0 | 0 | 0 | 0 | 1 | 1 | 1 | 0 | 7 | 1 | 7 | 382,230 | 1.83 |
| 2019 | 0 | 0 | 1 | 3 | 4 | 0 | 2 | 1 | 1 | 3 | 1 | 0 | 16 | 1 | 16 | 383,950 | 4.17 |
| 5-Yr. Avg. | 1.2 | 0.8 | 1.6 | 1.4 | 2.4 | 0.6 | 1.0 | 0.6 | 1.6 | 1.8 | 0.8 | 0.4 | 14.2 | 1.2 | 14.2 | | |
| 5-Yr. Avg. deviation | -100.0% | -100.0% | -37.5% | 114.3% | 66.7% | -100.0% | 100.0% | 66.7% | -37.5% | 66.7% | 25.0% | -100.0% | | | | | |
| Diff 2018 vs 2019 | | | -66.7% | 200.0% | | | | 0.0% | 200.0% | 0.0% | | | | | 128.6% | | |

| RAPE | JAN | FEB | MAR | APR | MAY | JUN | JUL | AUG | SEP | OCT | NOV | DEC | Annual Total | Monthly Avg. | Year to Date | Population | Crimes/100,000 |
|----------------------|------|-------|-------|-------|------|--------|--------|-------|-------|-------|--------|-------|--------------|--------------|--------------|------------|----------------|
| 2015 | 9 | 12 | 26 | 26 | 17 | 27 | 31 | 19 | 16 | 21 | 7 | 11 | 222 | 19 | 222 | 379,577 | 58.49 |
| 2016 | 18 | 14 | 24 | 24 | 16 | 27 | 32 | 19 | 30 | 46 | 20 | 37 | 307 | 26 | 307 | 380,740 | 80.63 |
| 2017 | 25 | 14 | 36 | 29 | 32 | 18 | 16 | 24 | 18 | 16 | 12 | 14 | 254 | 21 | 254 | 382,230 | 66.45 |
| 2018 | 16 | 10 | 16 | 17 | 24 | 27 | 11 | 15 | 14 | 15 | 24 | 10 | 199 | 17 | 199 | 382,230 | 52.06 |
| 2019 | 17 | 15 | 22 | 22 | 25 | 22 | 11 | 16 | 21 | 26 | 15 | 16 | 231 | 19 | 231 | 383,950 | 60.16 |
| 5-Yr. Avg. | 17.0 | 13.0 | 25.0 | 23.8 | 22.8 | 24.2 | 20.2 | 19.0 | 19.3 | 24.8 | 15.6 | 17.6 | 242.6 | 20.2 | 242.6 | | |
| 5-Yr. Avg. deviation | 0.0% | 15.4% | -8.0% | -8.8% | 9.6% | -9.1% | -45.5% | -5.3% | 8.1% | 4.8% | -3.8% | -9.1% | | | | | |
| Diff 2018 vs 2019 | 6.3% | 50.0% | 43.8% | 29.4% | 4.2% | -18.5% | 0.0% | 20.0% | 50.0% | 73.3% | -37.5% | 60.0% | | | 16.1% | | |

| ROBBERY | JAN | FEB | MAR | APR | MAY | JUN | JUL | AUG | SEP | OCT | NOV | DEC | Annual Total | Monthly Avg. | Year to Date | Population | Crimes/100,000 |
|----------------------|-------|--------|--------|--------|--------|--------|-------|--------|--------|--------|-------|--------|--------------|--------------|--------------|------------|----------------|
| 2015 | 38 | 29 | 53 | 37 | 34 | 57 | 42 | 47 | 37 | 45 | 48 | 62 | 529 | 44 | 529 | 379,577 | 139.37 |
| 2016 | 40 | 32 | 44 | 26 | 63 | 40 | 58 | 45 | 56 | 50 | 48 | 55 | 557 | 46 | 557 | 380,740 | 146.29 |
| 2017 | 44 | 59 | 50 | 59 | 39 | 68 | 43 | 47 | 50 | 46 | 40 | 31 | 576 | 48 | 576 | 382,230 | 150.69 |
| 2018 | 40 | 28 | 23 | 29 | 37 | 30 | 29 | 31 | 18 | 33 | 27 | 35 | 360 | 30 | 360 | 382,230 | 94.18 |
| 2019 | 45 | 31 | 20 | 30 | 30 | 29 | 38 | 33 | 34 | 38 | 36 | 38 | 402 | 34 | 402 | 383,950 | 104.70 |
| 5-Yr. Avg. | 41.4 | 35.8 | 38.0 | 36.2 | 40.6 | 44.8 | 42.0 | 40.6 | 39.0 | 42.4 | 39.8 | 44.2 | 484.8 | 40.4 | 484.8 | | |
| 5-Yr. Avg. deviation | 8.7% | -13.4% | -47.4% | -17.1% | -26.1% | -35.3% | -9.5% | -18.7% | -12.8% | -10.4% | -9.5% | -14.0% | | | | | |
| Diff 2018 vs 2019 | 12.5% | 10.7% | -13.0% | 3.4% | -18.9% | -3.3% | 31.0% | 6.5% | 88.9% | 15.2% | 33.3% | 8.6% | | | 11.7% | | |

| AGG. ASSAULT | JAN | FEB | MAR | APR | MAY | JUN | JUL | AUG | SEP | OCT | NOV | DEC | Annual Total | Monthly Avg. | Year to Date | Population | Crimes/100,000 |
|----------------------|-------|-------|--------|-------|-------|--------|-------|-------|-------|-------|-------|-------|--------------|--------------|--------------|------------|----------------|
| 2015 | 103 | 79 | 95 | 105 | 116 | 102 | 96 | 107 | 104 | 116 | 87 | 91 | 1201 | 100 | 1,201 | 379,577 | 316.40 |
| 2016 | 64 | 120 | 114 | 102 | 98 | 140 | 115 | 119 | 73 | 90 | 122 | 122 | 1303 | 109 | 1,303 | 380,740 | 342.23 |
| 2017 | 79 | 94 | 94 | 125 | 123 | 93 | 113 | 87 | 84 | 95 | 119 | 99 | 1205 | 100 | 1,205 | 382,230 | 315.26 |
| 2018 | 99 | 60 | 115 | 99 | 117 | 119 | 104 | 89 | 98 | 110 | 99 | 109 | 1215 | 101 | 1,215 | 382,230 | 317.87 |
| 2019 | 121 | 96 | 103 | 123 | 111 | 94 | 108 | 126 | 149 | 143 | 107 | 109 | 1390 | 116 | 1,390 | 383,950 | 362.03 |
| 5-Yr. Avg. | 99.2 | 89.8 | 104.2 | 110.8 | 113.0 | 109.6 | 107.2 | 104.4 | 101.6 | 110.8 | 106.8 | 105.4 | 1,262.8 | 105.2 | 1,262.8 | | |
| 5-Yr. Avg. deviation | 22.0% | 6.9% | -1.2% | 11.0% | -1.8% | -14.2% | 0.7% | 20.7% | 46.7% | 29.1% | 0.2% | 3.4% | | | | | |
| Diff 2018 vs 2019 | 22.2% | 60.0% | -10.4% | 24.2% | -5.1% | -21.0% | 3.8% | 41.6% | 52.0% | 30.0% | 8.1% | 2.8% | | | 14.4% | | |

| BURGLARY | JAN | FEB | MAR | APR | MAY | JUN | JUL | AUG | SEP | OCT | NOV | DEC | Annual Total | Monthly Avg. | Year to Date | Population | Crimes/100,000 |
|----------------------|--------|--------|--------|--------|-------|-------|--------|--------|--------|--------|--------|--------|--------------|--------------|--------------|------------|----------------|
| 2015 | 209 | 135 | 197 | 184 | 191 | 182 | 178 | 177 | 164 | 193 | 188 | 172 | 2170 | 181 | 2,170 | 379,577 | 571.69 |
| 2016 | 191 | 163 | 162 | 181 | 177 | 152 | 155 | 169 | 173 | 201 | 178 | 213 | 2115 | 176 | 2,115 | 380,740 | 555.50 |
| 2017 | 156 | 148 | 138 | 181 | 159 | 131 | 140 | 168 | 143 | 170 | 120 | 122 | 1776 | 148 | 1,776 | 382,230 | 464.64 |
| 2018 | 144 | 116 | 130 | 125 | 149 | 130 | 117 | 150 | 135 | 117 | 97 | 87 | 1497 | 125 | 1,497 | 382,230 | 391.65 |
| 2019 | 99 | 62 | 76 | 95 | 149 | 132 | 106 | 101 | 130 | 124 | 114 | 108 | 1296 | 108 | 1,296 | 383,950 | 337.54 |
| 5-Yr. Avg. | 159.8 | 124.8 | 140.6 | 153.2 | 165.0 | 145.4 | 139.2 | 153.0 | 149.0 | 161.0 | 139.4 | 140.4 | 1,770.8 | 147.6 | 1,770.8 | | |
| 5-Yr. Avg. deviation | -38.0% | -50.3% | -45.9% | -38.0% | -9.7% | -9.2% | -23.9% | -34.0% | -12.8% | -23.0% | -18.2% | -23.1% | | | | | |
| Diff 2018 vs 2019 | -31.3% | -46.6% | -41.5% | -24.0% | 0.0% | 1.5% | -9.4% | -32.7% | -3.7% | 6.0% | 17.5% | 24.1% | | | -13.4% | | |

| THEFT | JAN | FEB | MAR | APR | MAY | JUN | JUL | AUG | SEP | OCT | NOV | DEC | Annual Total | Monthly Avg. | Year to Date | Population | Crimes/100,000 |
|----------------------|-------|-------|--------|-------|-------|--------|-------|-------|--------|--------|-------|--------|--------------|--------------|--------------|------------|----------------|
| 2015 | 925 | 648 | 882 | 807 | 918 | 989 | 945 | 907 | 900 | 784 | 765 | 828 | 10298 | 858 | 10,298 | 379,577 | 2713.02 |
| 2016 | 765 | 680 | 730 | 848 | 819 | 816 | 805 | 843 | 711 | 734 | 672 | 767 | 9189 | 766 | 9,189 | 380,740 | 2413.46 |
| 2017 | 746 | 673 | 784 | 740 | 815 | 839 | 816 | 804 | 853 | 840 | 752 | 797 | 9459 | 788 | 9,459 | 382,230 | 2474.69 |
| 2018 | 743 | 659 | 838 | 753 | 787 | 810 | 745 | 680 | 779 | 818 | 678 | 751 | 8941 | 745 | 8,941 | 382,230 | 2339.17 |
| 2019 | 715 | 623 | 699 | 692 | 836 | 741 | 823 | 794 | 700 | 650 | 689 | 660 | 8622 | 719 | 8,622 | 383,950 | 2245.60 |
| 5-Yr. Avg. | 778.8 | 656.6 | 786.6 | 768.0 | 835.0 | 839.0 | 826.6 | 805.6 | 788.6 | 745.2 | 711.2 | 760.6 | 9,301.8 | 775.2 | 9,301.8 | | |
| 5-Yr. Avg. deviation | -8.2% | -5.1% | -11.1% | -9.9% | 0.1% | -11.7% | -0.4% | -1.4% | -11.2% | -12.8% | -3.1% | -13.2% | | | | | |
| Diff 2018 vs 2019 | -3.8% | -5.3% | -16.8% | -8.1% | 6.2% | -8.5% | 10.5% | 18.8% | -10.1% | -9.5% | 1.6% | -12.1% | | | -3.6% | | |

| M.V. THEFT | JAN | FEB | MAR | APR | MAY | JUN | JUL | AUG | SEP | OCT | NOV | DEC | Annual Total | Monthly Avg. | Year to Date | Population | Crimes/100,000 |
|----------------------|-------|-------|-------|--------|-------|--------|-------|-------|--------|--------|-------|-------|--------------|--------------|--------------|------------|----------------|
| 2015 | 87 | 63 | 55 | 60 | 83 | 64 | 74 | 64 | 77 | 59 | 73 | 119 | 878 | 73 | 878 | 379,577 | 231.31 |
| 2016 | 100 | 74 | 76 | 61 | 62 | 86 | 96 | 98 | 102 | 96 | 90 | 138 | 1079 | 90 | 1,079 | 380,740 | 283.40 |
| 2017 | 99 | 82 | 118 | 89 | 112 | 109 | 119 | 111 | 118 | 105 | 119 | 123 | 1304 | 109 | 1,304 | 382,230 | 341.16 |
| 2018 | 101 | 83 | 82 | 107 | 100 | 108 | 99 | 79 | 105 | 111 | 92 | 105 | 1172 | 98 | 1,172 | 382,230 | 306.62 |
| 2019 | 114 | 104 | 104 | 86 | 115 | 86 | 117 | 105 | 87 | 91 | 117 | 111 | 1237 | 103 | 1,237 | 383,950 | 322.18 |
| 5-Yr. Avg. | 100.2 | 81.2 | 87.0 | 80.6 | 94.4 | 90.6 | 101.0 | 91.4 | 97.8 | 92.4 | 98.2 | 119.2 | 1,134.0 | 94.5 | 1,134.0 | | |
| 5-Yr. Avg. deviation | 13.8% | 28.1% | 19.5% | 6.7% | 21.8% | -5.1% | 15.8% | 14.9% | -11.0% | -1.5% | 19.1% | -6.9% | | | | | |
| Diff 2018 vs 2019 | 12.9% | 25.3% | 26.8% | -19.6% | 15.0% | -20.4% | 18.2% | 32.9% | -17.1% | -18.0% | 27.2% | 5.7% | | | 5.5% | | |

| PART I TOTAL | JAN | FEB | MAR | APR | MAY | JUN | JUL | AUG | SEP | OCT | NOV | DEC | Annual Total | Monthly Avg. | Year to Date | Population | Crimes/100,000 |
|----------------------|---------|---------|---------|---------|---------|---------|---------|---------|---------|---------|---------|--------|--------------|--------------|--------------|------------|----------------|
| 2015 | 1372 | 968 | 1308 | 1219 | 1360 | 1421 | 1366 | 1321 | 1298 | 1219 | 1170 | 1284 | 15306 | 1276 | 15,306 | 379,577 | 4032.38 |
| 2016 | 1240 | 1084 | 1153 | 1244 | 1239 | 1262 | 1262 | 1289 | 1148 | 1219 | 1130 | 1333 | 14571 | 1214 | 14,571 | 380,740 | 3827.02 |
| 2017 | 1152 | 1071 | 1221 | 1224 | 1283 | 1260 | 1248 | 1241 | 1271 | 1274 | 1162 | 1186 | 14593 | 1216 | 14,593 | 382,230 | 3817.86 |
| 2018 | 1143 | 956 | 1207 | 1131 | 1214 | 1224 | 1105 | 1044 | 1150 | 1105 | 1018 | 1094 | 13391 | 1116 | 13,391 | 382,230 | 3503.39 |
| 2019 | 1111 | 931 | 1026 | 1051 | 1270 | 1104 | 1205 | 1178 | 1122 | 1075 | 1079 | 1042 | 13194 | 1100 | 13,194 | 383,950 | 3436.38 |
| 5-Yr. Avg. | 1,197.6 | 1,002.0 | 1,173.8 | 1,273.2 | 1,254.2 | 1,237.2 | 1,214.6 | 1,197.4 | 1,178.4 | 1,111.8 | 1,187.8 | | 14,211.0 | 1,184.3 | 14,211.0 | | |
| 5-Yr. Avg. deviation | -7.2% | -7.1% | -13.3% | -10.5% | -0.3% | -12.0% | -2.6% | -3.0% | -6.3% | -8.8% | -3.0% | -12.3% | | | | | |
| Diff 2018 vs 2019 | -2.8% | -2.6% | -15.0% | -7.1% | 4.6% | -9.8% | 9.0% | 12.8% | -2.4%</ | | | | | | | | |